

Pouline Lützen by B. Roe (2.10.2010)
 Min grandmothers grandfathers sister
 roebente@gmail.com



(960) MATTHIAS LÜTZEN
 Barber in Nakskov, died 7.1.1678
 Wife Maren Nielsdatter f.ca. 1633
 married in Nakskov, died 8.9.1701
 His father was **(1920) Hans Lützen, from Germany**
 Died 23.5.1658.
 Wife Marike, died 21.8.1661 (NLHA. 1993/1128 – A 1128/1)



Above: Pouline was confirmed in Vor Frelser (Our Savior) Church and the family could see the church from their windows



(480) NIELS MATHIESEN LÜTZEN
 Born 4. juli 1669 Nakskov church, Denmark
 Tinmaker in Nakskov, master 1696, Citizen. 27.9.1699
Children::



(240) MOURITZ NIELSEN LÜTZEN
 Born feb.1700 Nakskov, Denmark, Died 6.5.1756
 Saks København (56)
 Organist and tin maker Maribo 1714-1732
 and Saks København. 1735
 *Marriages
(241a) DORTHE MAGDALENE MORTENSD. (1st wife)
 Born. ca. 1706 Burried. 27.11.1754 Saks København (48)
(241b) ANE (2nd wife)
 f.ca. 1718 Died 2.5.1764 Rødby Burried. 4.5.1764 Saks.(64)
Children with Dorthie Magdalene:

Left: Where they lived in Amagergade 9, Christianshavn (Copenhagen)
 Both pictures by B. Roe 2007

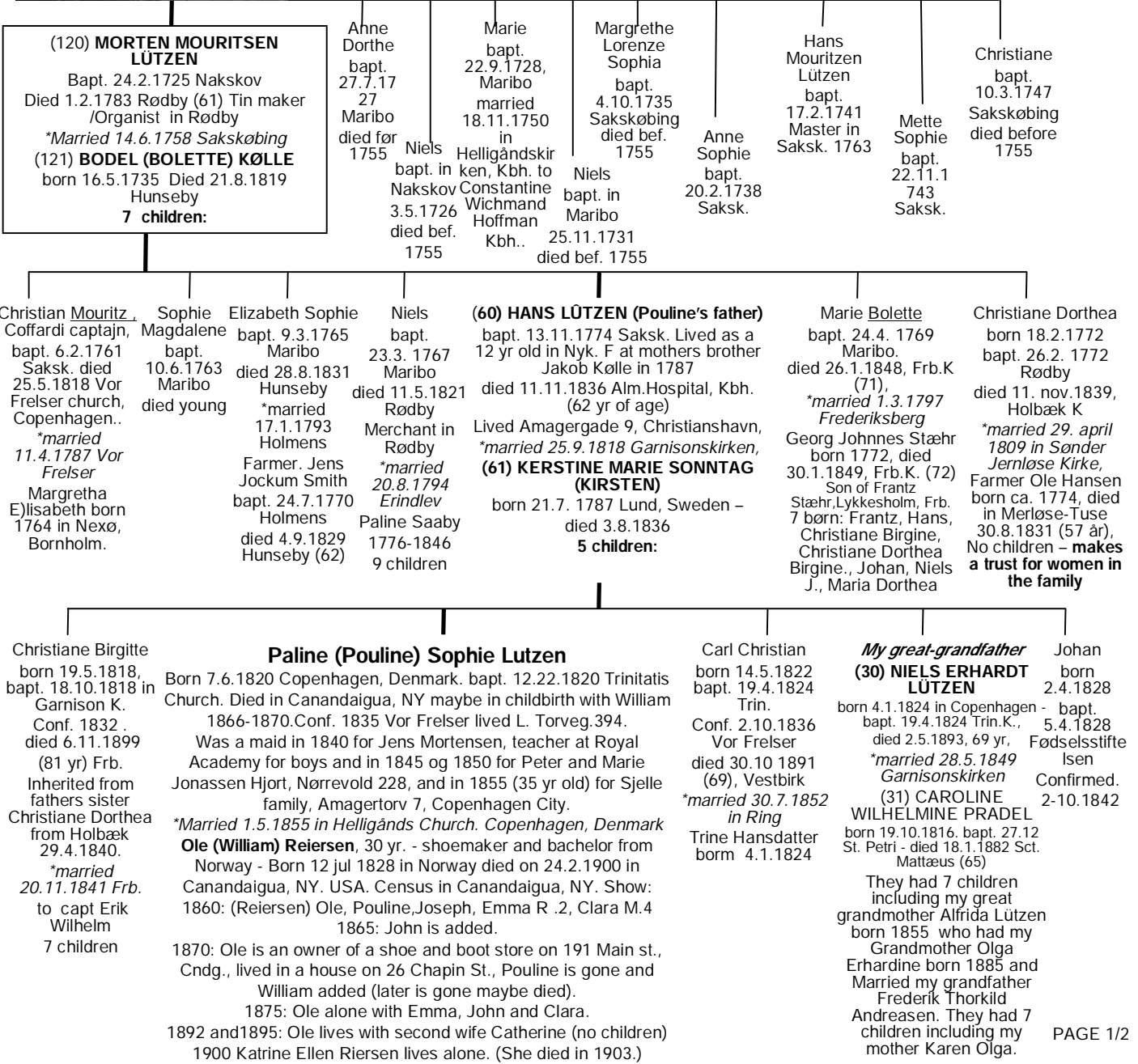

Pouline Lützen
My grandmothers
grandfathers sister
By B. Roe (2.10.2010)
roebente@gmail.com

Canandaigua,
NY 1857



Ole Reiersens
house on 26
Chapin st.,
Canandaigua,
NY.

Ole Reiersens
shoe shop on
191 Main st..



Paline (Pouline) Sophie Lutzen and Ole (William) Reiersen

and their 4 children:

Clara Mathilda

Born 1856 in Monroe, Rochester, NY
Married 1883 to

Lyman S. Wilber, b.1852 NY – died
Portland, Main 19. June 1914

Children:

1. **Laura A.** b. 1885 in NY (she was in
Maine 1930)
2. **Percy G.** b. Jan 21, 1895 in Maine
– died Nov. 1977 Kingsfield, Franklin,
Me. Foreman at Novelty Mills (census
Kingston 1920) *Wife:* Evelyn B. Taylor
b. 1897. *Children:* Reynold E. 6,
Clayton J.4, Donna M. 2 b. ca. 1927
(maybe mom to Tammy Rae Lawson,
Harlan county or married to Arthur D.
Clark, me) (Census Kingston, Me
1930 - her mom Bertha A, Taylor 61
lives with them)
3. **Selby R.** b. ca. 1897 (Census
1920 Portland, Me)

Census:

1875 Cndg. : Clara is a servant at the
Charles Supplee family,

1880 Cndg. : Clara lives with the
George S. Booth Chief of Police
family , single, dressmaker 23 yr.

1900 Portland, Maine:

Lyman S. Wilbur 48,(was in
Cumberland ave, Casco 1930) Clara
R. 42, Laura A. 15, Percy 4.

1915 Portland, Me, directory:

Wilber, Blanche, V., teacher Deering
h., 22 Kelknap
Wilber, Charles, Carpenter, Holm ave
Wilber, Clara B. (Widow of Lyman S.
who died June 19, 1914) - 8 Arlington
Wilber, Selby R. clerk, 8 Arlington



Emma Rosalie

Born 2. May 1858 in Ontario County, NY
Died in Rochester 17. Feb.1945 (heart
attack) Bur. Mt. Hope Feb. 20.

Married 13. March 1879 to

Henry Hobart Hoff, Carpenter, born 1854
NY. Bur. Nov.27, 1922 (kidney failure)

Children:

1. **John H. Hoff** b. 1880, carpenter at RR
 2. **Charles** b. 21.Feb.1885, died
Sept.1974, Rochester, Monroe, NY.
Spouse: Anna (census 1930)
 3. **William** b. 11. Oct. 1890, died Nov. 5,
1967 US Navy Vet. Bur. White Haven
Memorial Park, Rochester. Butcher and
painter, wrestler and policeman M: Cora J.
Remus viet 1914 son and 2nd wife: Agnes
Anna O'Brien. Daughter June married
Arthur Reynolds and had 3 sons.
 4. **Hobart A.** b 25. Mar. 1894, US Navy
Vet, April 4, 1970 (76). A pro wrestler and
teacher at tech. Coll. Lived in Brighton,
Monroe, NY. Bur. Same place as William.
- Census 1860 - Cnd:** single, head of
household.

Census 1892 – Cnd: Hoff, John, Frederick
(he died in NY 1964), William, Charles and
Emma.

Census 1905 – Hobart 51, Emma 40,
John 25, Charles 20

Census 1910 – Henry H. Hoff 56, Emma
51, Charles 25, William C, 19, Hobart A.

16 **Census 1930 –** Emma 70



Emma Hoff
1858-1945

Emma Hoff sons
William and Hobart

Clara Wilber visits
Pauline 1925:
Clara, Betty, Gina
and Pauline

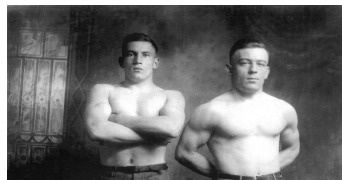

John Rudolph Ryerson (Reiersen)

Born 9. July 1860 in Canandaigua, NY
Died 9. Dec. 1926 in Pasco, Washington
Telegraph Operator in 1910 for the Railroad Co.

Married in Palouse, 4. June 1893
Whitman County, WA

On the marriage paper his mother is
Polline Sophia Lutzen.

John and Buena divorced before 1910.

Buena Vista (Buny) Turnbow

Born 25. May 1874 in Johnson, Ill, and Died 9. March
1980 in Paradise, Butte, Ca. age 106. She was a
daughter of Isaac Presley Turnbow, b. April 6, 1827 in
Birmingham, AL and he died May 23, 1885 in
Palouse, WA and was married to Elizabeth Ann Wells
Jones b. Jan. 29, 1830 in NC. They had 10 children
and R.R. agent, Buena V. Ryerson b. in Ill.

1910 Yakima County, WA: John R. Ryerson is 45 and
a telegraph operator for the Railroad Co. , single

1920 Yakima County: John R. Ryerson and new
spouse Margaret Ellen Crews (they were married
Sept. 14 1912 in Yakima, NY)

- moved to Kennewick, WA and had a son who
drowned in an irrigation pond when he was 5-7 years
old.

1 daughter with Buena Vista Turnbow:

Pauline Elizabeth Ryerson

Born 19. July 1894 in Palouse, Whitmann, Wa.
She died 3. May 1979 in Yreka, Ca. and is
buried at Etna City Cemetery, Etna, Ca.

She was a red haired with a temper.

Married 7. November 1917 in San Fransisco, Ca.

to **Edgar Leland Badgley**

Born 25. Jun 1893 in San Francisco, Ca.

Died 28. May 1980 in Yreka, Ca.

and buried at Etna City Cemetery

2 daughters:

Betty Patricia Badgley

Born 2. Sept. 1920 in Los Angeles, CA
Graduated from John Marshall High School, Los
Angeles 1938.

Married May 16, 1943 Glendale, Los Angeles

Glenn Charles Barnes

Born 5. Sept 1919 in Porterville, Ca.

died May 24 1994 in Susanneville, Lassen, CA

Children:

Steven Charles Barnes born May 10, 1948

Patricia Elaine Barnes born Jan. 25, 1950

Richard Glenn Barnes born Sept. 29, 1952

(Thelma) Virginia (Gina) Badgley

Born 31. August 1923 in Los Angeles

Died 21. jan 2005 in Rancho Palos Verdes, Los Angeles,
Changed her name to Virginia legally.

Married 20. april 1944 in Glendale, CA to

James Claxton Rome born 31. aug. 1923 in Plaquemine,
LA – died 7. april 1968 Torrence, LA, CA.

Children:

Robert Alan Rome born May 20, 1946

Kenneth Brian Rome born Sept. 4, 1947



Betty Badgley Barnes